

PORTLAND HOMELESS SHELTERS

Average Total Number of Individuals Residing in Shelters* per Night:

	May, 2024	May, 2025	Summary (Households)	May 2019	May 2024	May 2025
ADOLESCENTS	21 Individuals	19 Individuals	Intakes	166	171	131
FAMILIES	141 Individuals 46 Average Families	137 Individuals 50 Average Families	Housing Placements	39	36	26
ADULTS	525 Individuals	504 Individuals	First Time Homeless	51	46	26
			CTOs Issued		1	5
Total	692 Individuals	659 Individuals	Current CTOs		38	68

HOMELESS SERVICES CENTER

MAY, 2025

Intakes by Residency

MAINE TOWN							OUT-OF-STATE			*OUT-OF-COUNTRY	
Alfred	1	Saco	2				AZ	1			
Auburn	2	Scarborough	1				FL	1			
Belfast	1	Shapleigh	1				MA	3			
Biddeford	2	Skowhegan	1				NY	1			
Brunswick	1	South Portland	3				SC	1			
Buxton	1	Thomaston	1				TN	1			
Falmouth	1	Westbrook	1				TX	2			
Gorham	1	Wilton	2				UT	1			
Lewiston	3						VA	1			
Lisbon Falls	1						VT	1			
Monmouth	1										
Sabattus	1										

MAINE TOWN:	28	OUT-OF-STATE:	13	OUT-OF-COUNTRY:	0	PORTLAND:	19	Unknown:	1	TOTAL:	61
--------------------	-----------	----------------------	-----------	------------------------	----------	------------------	-----------	-----------------	----------	---------------	-----------

PORTLAND, CITY-WIDE MAY, 2025 SHELTER INTAKES BY MONTH

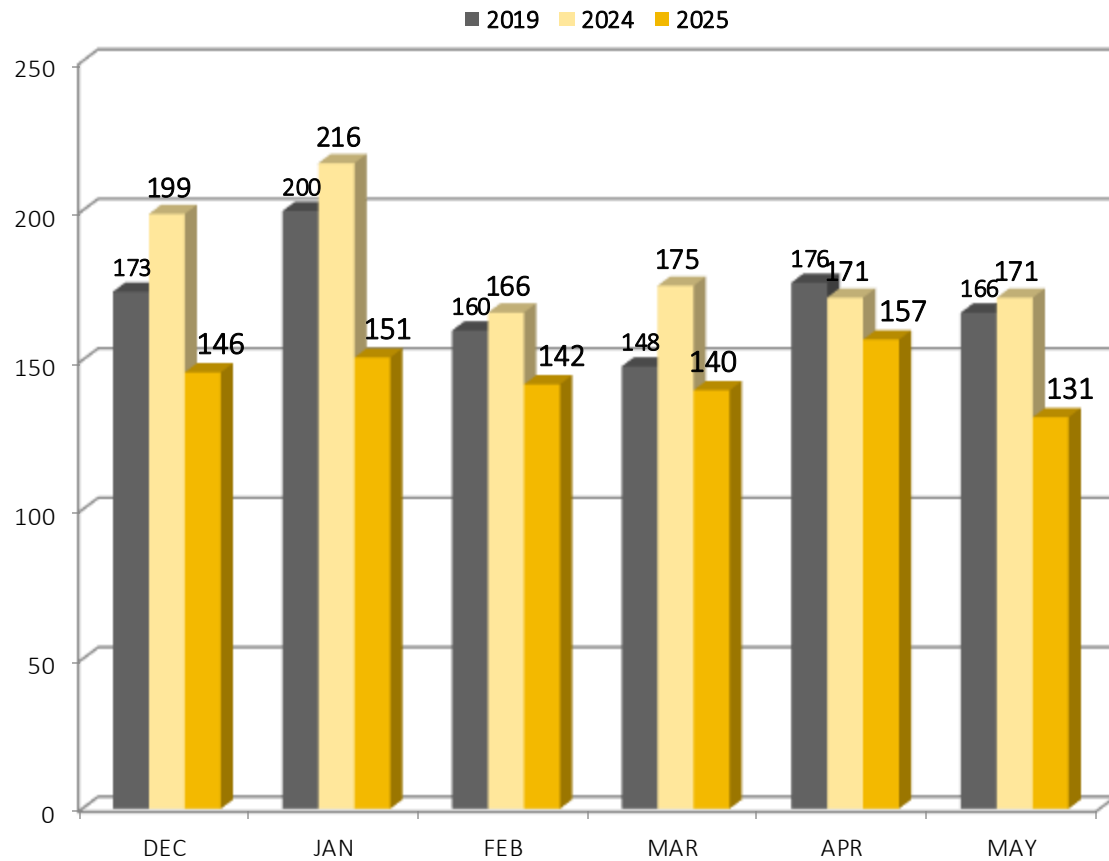

* NOTE: this and the next two slides compare the current year, last year, and the last year before the pandemic.

* * All new intakes were unsheltered.

	INTAKES Households / Individuals	Current Bed Capacity
Through These Doors	3 / 3	16+ at shelter and hotel overflow
Family Shelter	6 / 16	146
Joe Kreisler**	7	24
Milestone	11	36
HSC (Men)	44	183
HSC(Women)	17	75
Florence House	14	25 at Shelter, 15 at Safe Haven
Elena's Way**	4	40
166 Riverside	25	179
TOTAL	131	739+

PORTLAND, CITY-WIDE MAY, 2025 HOUSING PLACEMENTS BY MONTH

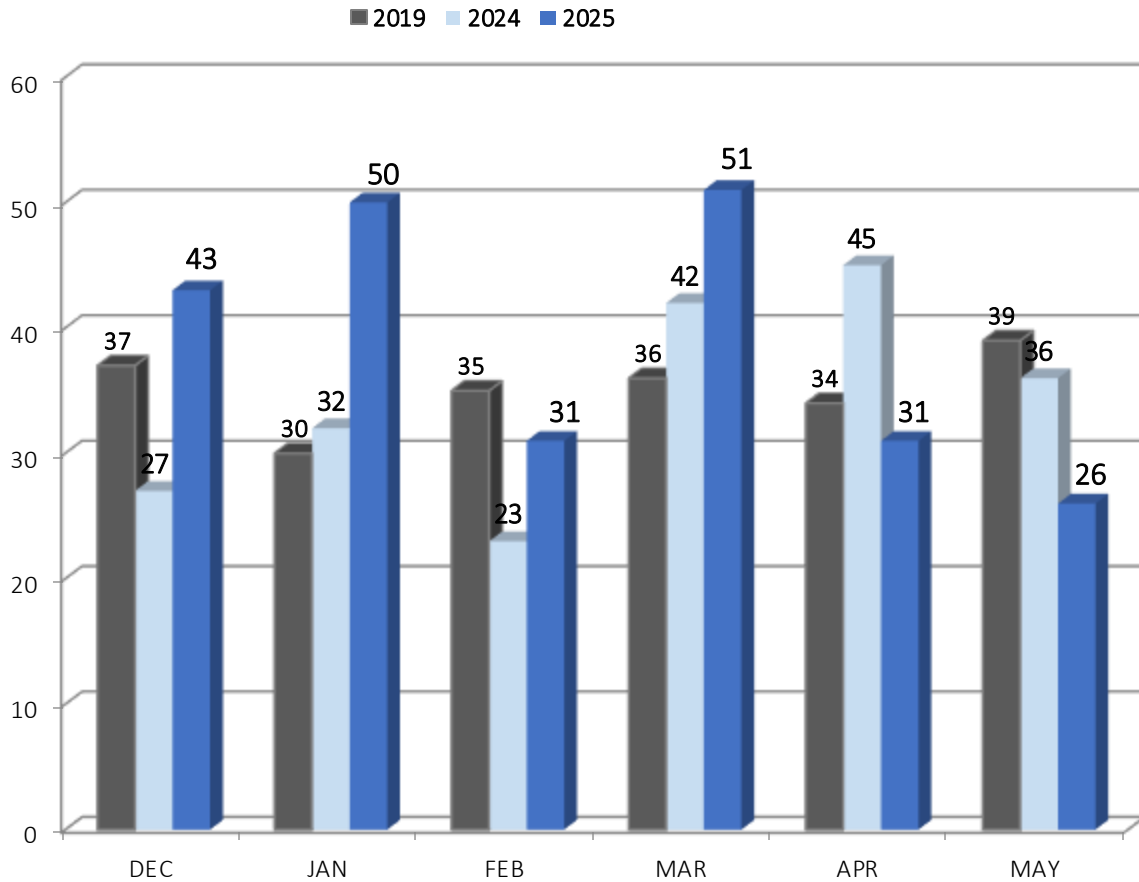

	HOUSING PLACEMENTS	BED NIGHTS	TEMPORARY	PERMANENT
Through These Doors	0			
Family Shelter	5 / 17	1,129		5 / 17
Joe Kreisler	2	41	1	1
Milestone	0			
HSC (Men)	8	2,361		8
HSC (Women)	4	1,156		4
Florence House	3	1,100		3
Elena's Way	0			
166 Riverside	4	1,158		4
TOTAL	26	6,945	1	25

PORTLAND, CITY-WIDE MAY, 2025 1st TIME HOMELESSNESS STATISTICS (BASED ON SELF-REPORTING)

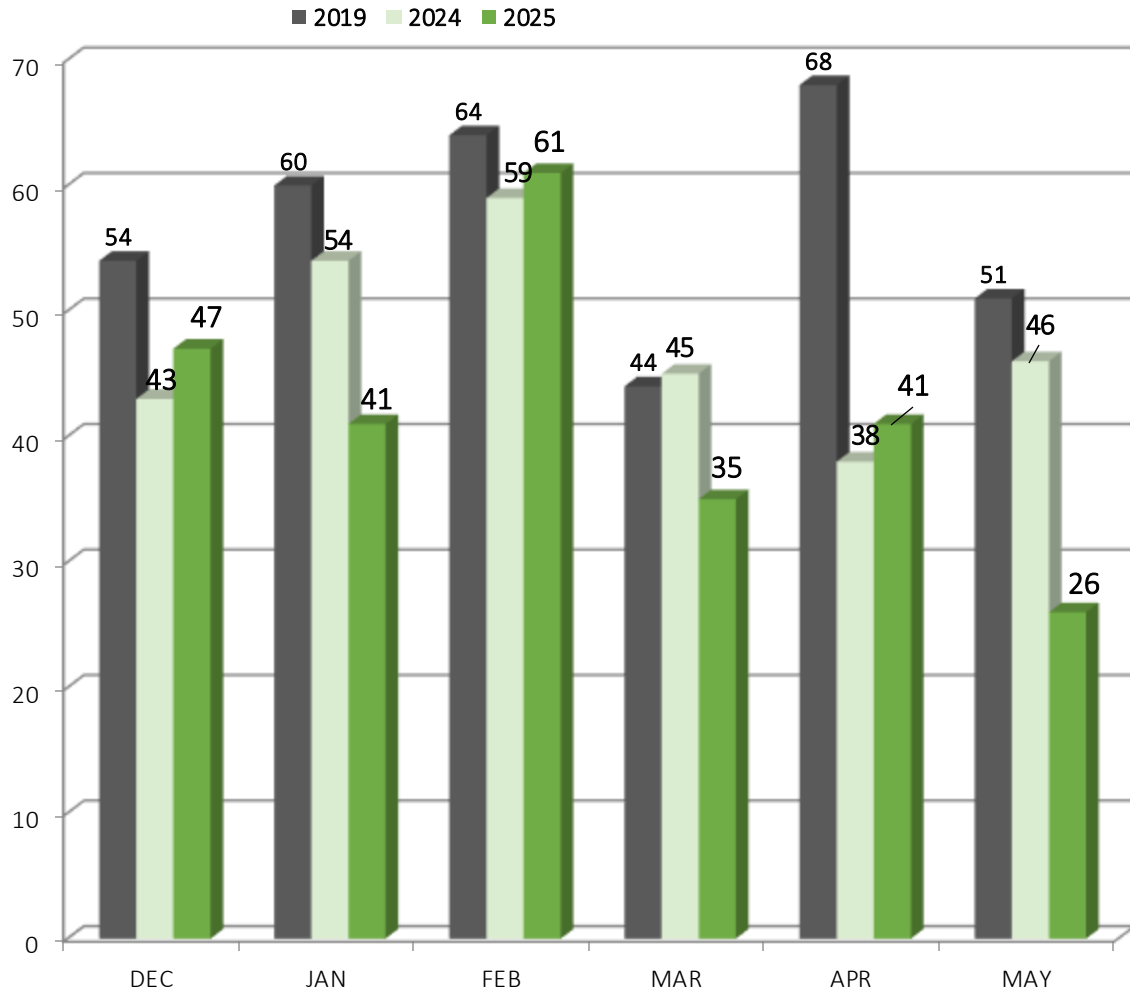

1 ST TIME HOMELESSNESS STATISTICS	All Intakes	1 st Time Homeless Intakes	% of Shelter's Intakes	% of All Intake	% of 1 st Time Homeless Intakes
Through These Doors	3/3	0			
Family Shelter	6/16	0			
Joe Kreisler	7	3	43%	2%	12%
Milestone	11	9	82%	7%	35%
HSC (Men)	44	7	16%	5%	27%
HSC (Women)	17	2	12%	2%	8%
Florence House	14	3	21%	2%	12%
Elena's Way	4	0			
166 Riverside	25	2	8%	2%	8%
TOTAL	131	26		20%	100%

PORTLAND, CITY-WIDE MAY, 2025 CTOs FROM SHELTER

Total Current Criminal Trespass Orders

2024 2025

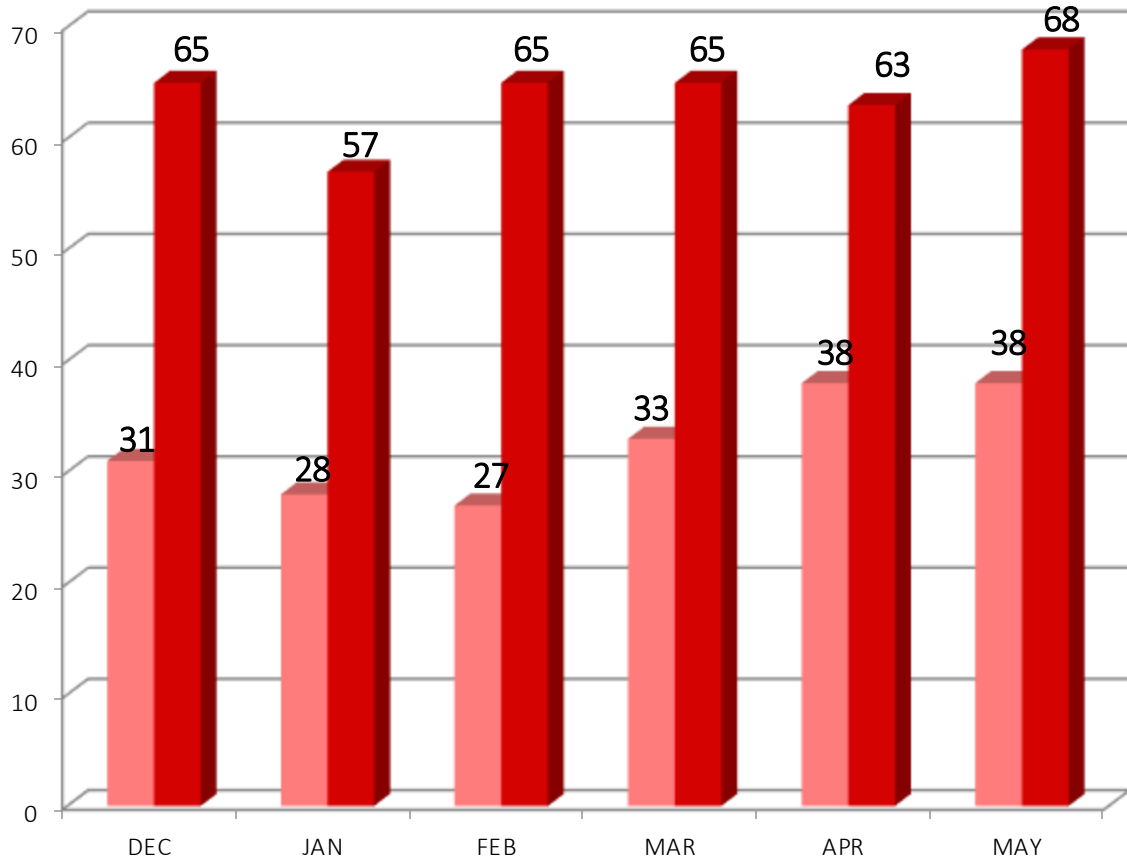

CTO STATISTICS	CTOs in the Month	Current CTOs*
Family Shelter	0	0
Joe Kreisler	1	5
Milestone	0	18
HSC	3	39
Florence House	0	5
Elena's Way	1	1
166 Riverside	0	0
TOTAL	5	68

CTOs Issued in the Month

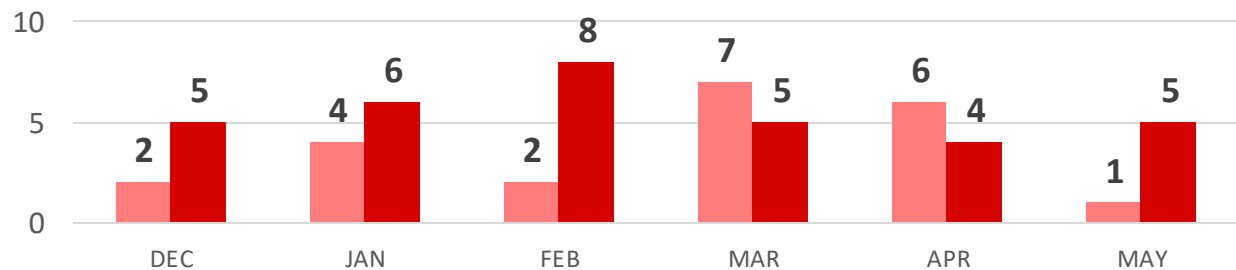

PORTLAND, CITY-WIDE MAY, 2025 HOUSING PLACEMENTS BY TYPE

	PSH	BRAP	Recover Home	Group Home	Assisted Living	Housing Project/PBV	STEP	Family Reunification	PNMI	Sect. 8/HCV	RRH**	TLP	College Dorm	GA	No Subsidy	Other
Through These Doors																
Family Shelter														2	3	
Joe Kreisler								1								1
Milestone																
HSC (Men)					1	4		1						1	1	
HSC (Women)						2		2								
Florence House						2									1	
Elena's Way																
166 Riverside														3	1	
TOTAL					1	8		4						6	6	1

*Transitional Housing

**Non family reunification RRH

Distribution of the Placements in the Month: 26



2025 Placements: 189

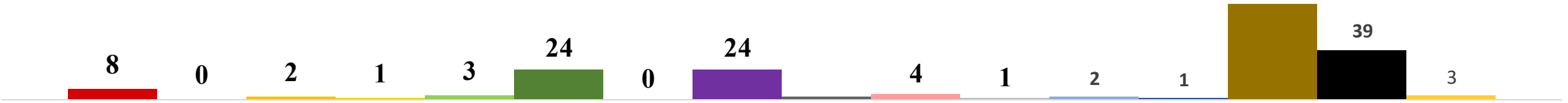

PORTLAND, CITY-WIDE
MAY, 2025
SHELTER COUNT BY
NIGHT

On May: 6
689 individuals
(including families)
were utilizing shelter
services in Portland

Calendar Day	Through These Doors	Family Shelter	Florence House	Joe Kreisler	Milestone	HSC Beds	TTD Hotels	Elena's Way	166 Riverside	Total Bed Nights
1	16	126	35	18	36	259	0	40	154	684
2	16	126	38	13	39	242	0	40	146	660
3	16	126	36	17	36	242	0	40	141	654
4	16	126	39	17	37	234	0	40	148	657
5	16	127	39	17	38	242	0	40	151	670
6	17	127	39	21	40	257	0	40	148	689
7	16	130	40	18	38	255	0	40	146	683
8	16	130	41	17	32	247	0	40	144	667
9	16	126	40	15	37	252	0	40	139	665
10	16	126	41	16	39	240	0	40	141	659
11	16	126	39	19	39	231	0	40	148	658
12	16	126	40	23	40	237	0	40	148	670
13	16	122	40	19	41	237	0	40	150	665
14	16	120	39	19	38	239	0	40	150	661
15	16	125	39	17	37	240	0	40	148	662
16	16	123	41	18	41	237	0	39	148	663
17	16	123	36	17	36	233	0	39	144	644
18	16	123	39	17	38	232	0	39	148	652
19	16	119	39	19	36	240	0	38	148	655
20	16	119	38	19	39	244	0	39	150	664
21	16	119	40	20	37	240	0	39	147	658
22	16	114	36	20	37	246	0	39	151	659
23	16	114	38	18	40	239	0	39	151	655
24	16	114	40	20	42	236	0	39	138	645
25	16	114	40	17	37	235	0	39	153	651
26	16	114	39	20	36	231	0	39	156	651
27	15	114	37	22	39	236	0	39	150	652
28	15	120	38	21	38	234	0	39	152	657
29	15	114	37	20	38	239	0	39	145	647
30	15	114	36	21	35	236	0	38	148	643
31	15	114	37	23	37	234	0	38	142	640
Total	492	3,761	1,196	578	1,173	7,446	0	1,221	4,573	20,440
Avg/night	16	121	39	19	38	240	0	39	148	659
Highest	17	130	41	23	42	259	0	40	156	689
Lowest	15	114	35	13	32	231	0	38	138	640

HOMELESS SERVICES CENTER & COMMUNITY OVERFLOW HOUSING PLACEMENT DATA

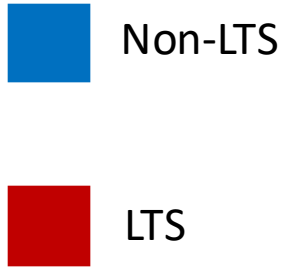

2024 HSC Placements: Non/Long Term Stayer

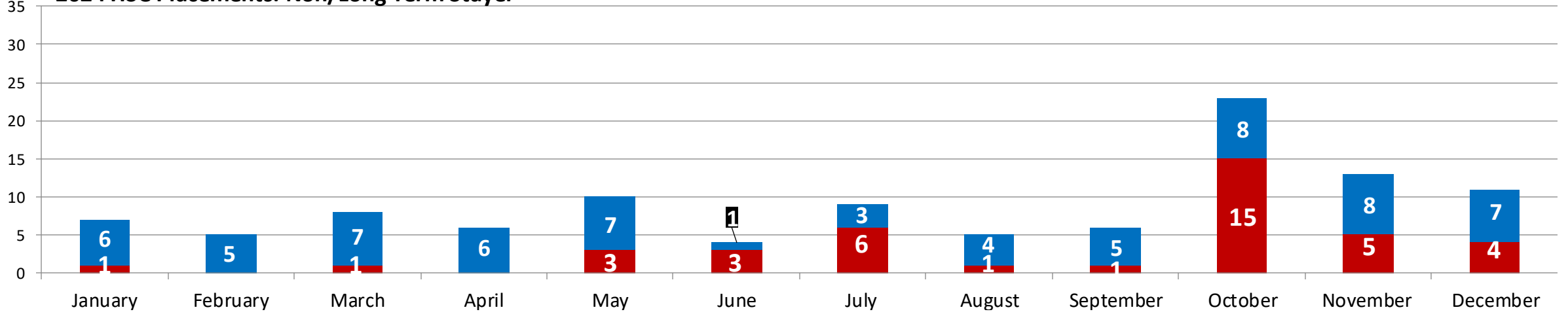

2025 HSC Placements: Non/Long Term Stayer

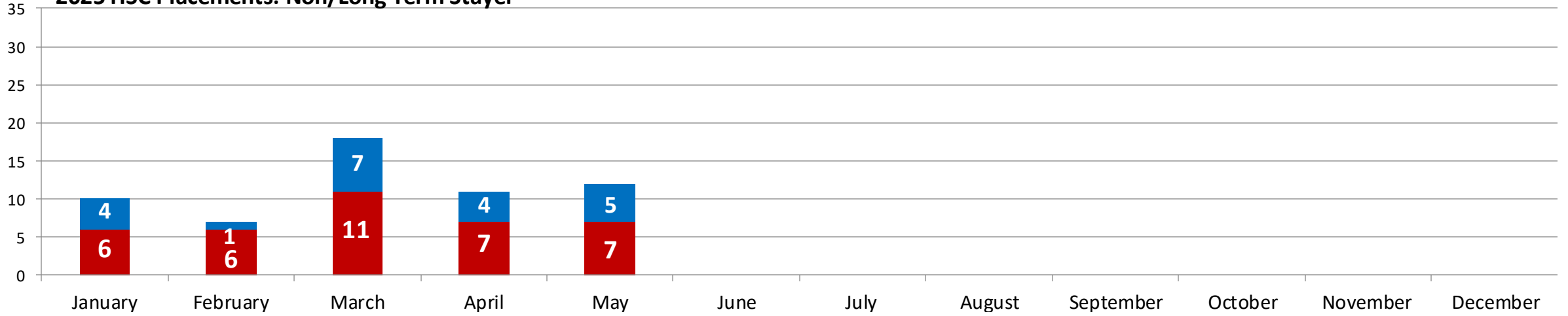

HOMELESS SERVICES CENTER PERMANENT AND TRANSITIONAL 2025 HOUSING PLACEMENT DATA



	Jan	Feb	Mar	Apr	May	Jun	Jul	Aug	Sep	Oct	Nov	Dec	TOTAL	%
TOTAL HOUSING PLACEMENTS	10	7	18	11	12								58	100%
Portland	7	2	14	8	8								39	67%
Auburn														0%
Biddeford														0%
Bridgton														0%
Gorham														0%
Lewiston														0%
South Portland	1												1	2%
Westbrook		1	1										2	3%
Other Maine Towns					1								1	2%
Reunification with friends/family in another Maine town*		1		1									2	3%
Reunification with friends/family in another state*	2	3	3	2	3								13	22%

FAMILY SHELTER PERMANENT AND TRANSITIONAL HOUSING PLACEMENT DATA

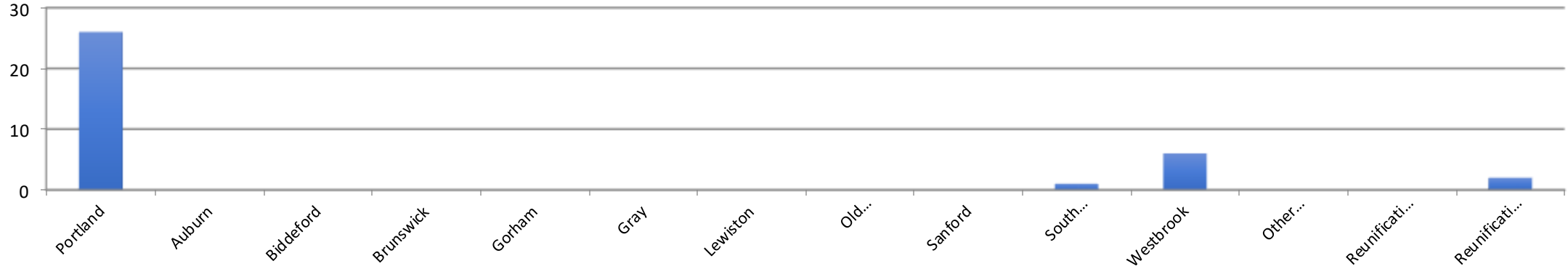

	Jan	Feb	Mar	Apr	May	Jun	Jul	Aug	Sep	Oct	Nov	Dec	TOTAL	
TOTAL HOUSING PLACEMENTS	11	4	7	8	5								35	100%
Portland	9	3	6	4	4								26	74%
Auburn														0%
Biddeford														0%
Brunswick														0%
Gorham														0%
Gray														0%
Lewiston														0%
Old Orchard Beach														0%
Sanford														0%
South Portland	1												1	3%
Westbrook	1	1		3	1								6	17%
Other Maine Town														0%
Reunification with friends/family in another Maine town														0%
Reunification with friends/family in another state			1	1									2	6%