

PORTLAND HOMELESS SHELTERS

Average Total Number of Individuals Residing in Shelters* per Night:

	April, 2024	April, 2025	Summary (Households)	Mar 2019	Mar 2024	Mar 2025
ADOLESCENTS	19 Individuals	17 Individuals	Intakes	176	171	157
FAMILIES	145 Individuals 49 Average Families	142 Individuals 52 Average Families	Housing Placements	34	45	31
ADULTS	521 Individuals	516 Individuals	First Time Homeless	68	38	41
			CTOs Issued	NA	6	5
Total	685 Individuals	674 Individuals	Current CTOs	NA	38	63

HOMELESS SERVICES CENTER

APRIL, 2025

Intakes by Residency

MAINE TOWN								OUT-OF-STATE				*OUT-OF-COUNTRY	
Auburn	4	Scarborough	2					CT	1				
Biddeford	2	South Portland	2					DC	1				
Bridgton	1	Steep Falls	1					FL	1				
Falmouth	2	Waterville	3					GA	1				
Gorham	1	Westbrook	2					IN	1				
Gray	1							MA	2				
Lewiston	4							NE	1				
Limerick	1							NH	2				
Livermore Falls	1							NY	4				
Old Orchard Beach	2							OR	1				
Presque Isle	1							PA	1				
Sanford	2							TX	1				

MAINE TOWN:	32	OUT-OF-STATE:	17	OUT-OF-COUNTRY:	0	PORTLAND:	33	Unknown:	0	TOTAL:	82
--------------------	-----------	----------------------	-----------	------------------------	----------	------------------	-----------	-----------------	----------	---------------	-----------

PORTLAND, CITY-WIDE APRIL, 2025 SHELTER INTAKES BY MONTH

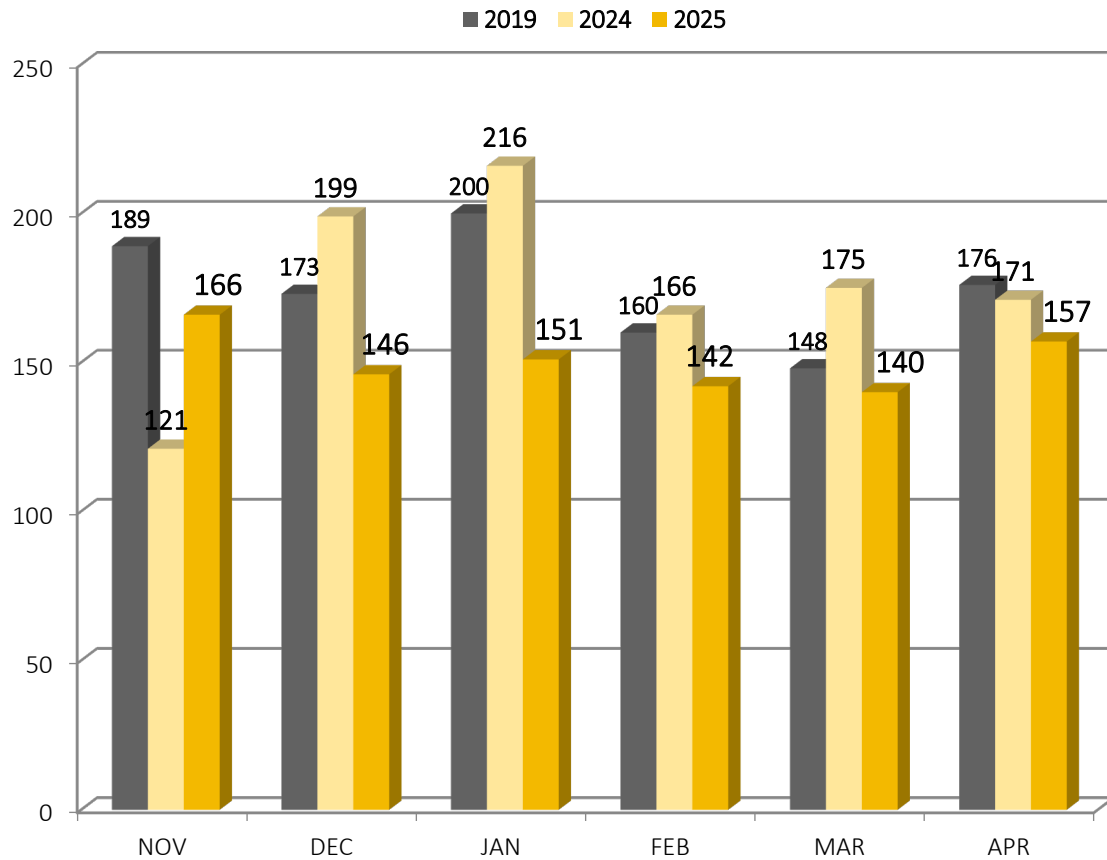

* NOTE: this and the next two slides compare the current year, last year, and the last year before the pandemic.

* * All new intakes were unsheltered.

	INTAKES Households / Individuals	Current Bed Capacity
Through These Doors	5 / 5	16+ at shelter and hotel overflow
Family Shelter	7 / 24	146
Joe Kreisler**	5	24
Milestone	18	36
HSC (Men)	56	183
HSC(Women)	26	75
Florence House	20	25 at Shelter, 15 at Safe Haven
Elena's Way**	5	40
166 Riverside	15	179
TOTAL	157	739+

PORTLAND, CITY-WIDE APRIL, 2025 HOUSING PLACEMENTS BY MONTH

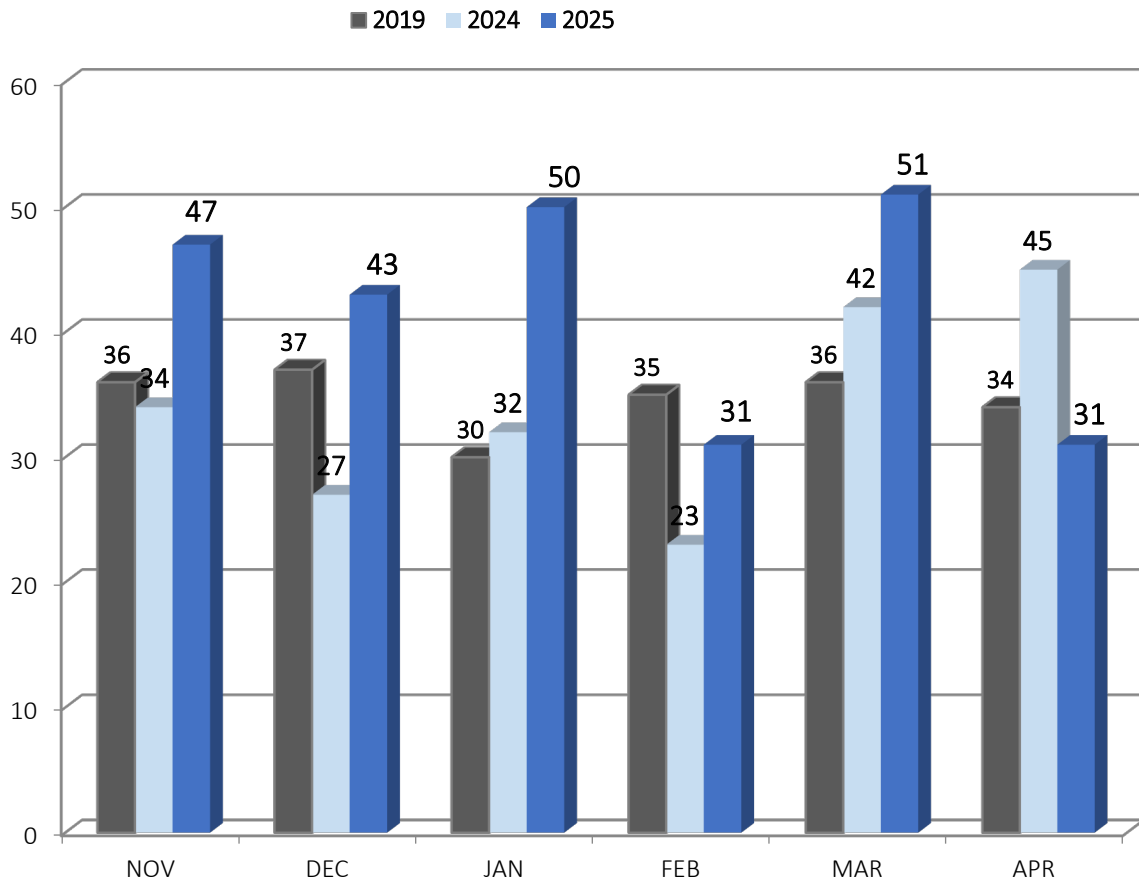

	HOUSING PLACEMENTS	BED NIGHTS	TEMPORARY	PERMANENT
Through These Doors	0	0		
Family Shelter	8/32	1,050		8/32
Joe Kreisler	3	324	1	2
Milestone	0	0		
HSC (Men)	6	1,153		6
HSC (Women)	5	1,896		5
Florence House	2	653	1	1
Elena's Way	0	0		
166 Riverside	7	1,361	0	7
TOTAL	31	6,437	2	29

PORTLAND, CITY-WIDE

APRIL, 2025

1st TIME HOMELESSNESS STATISTICS (BASED ON SELF-REPORTING)

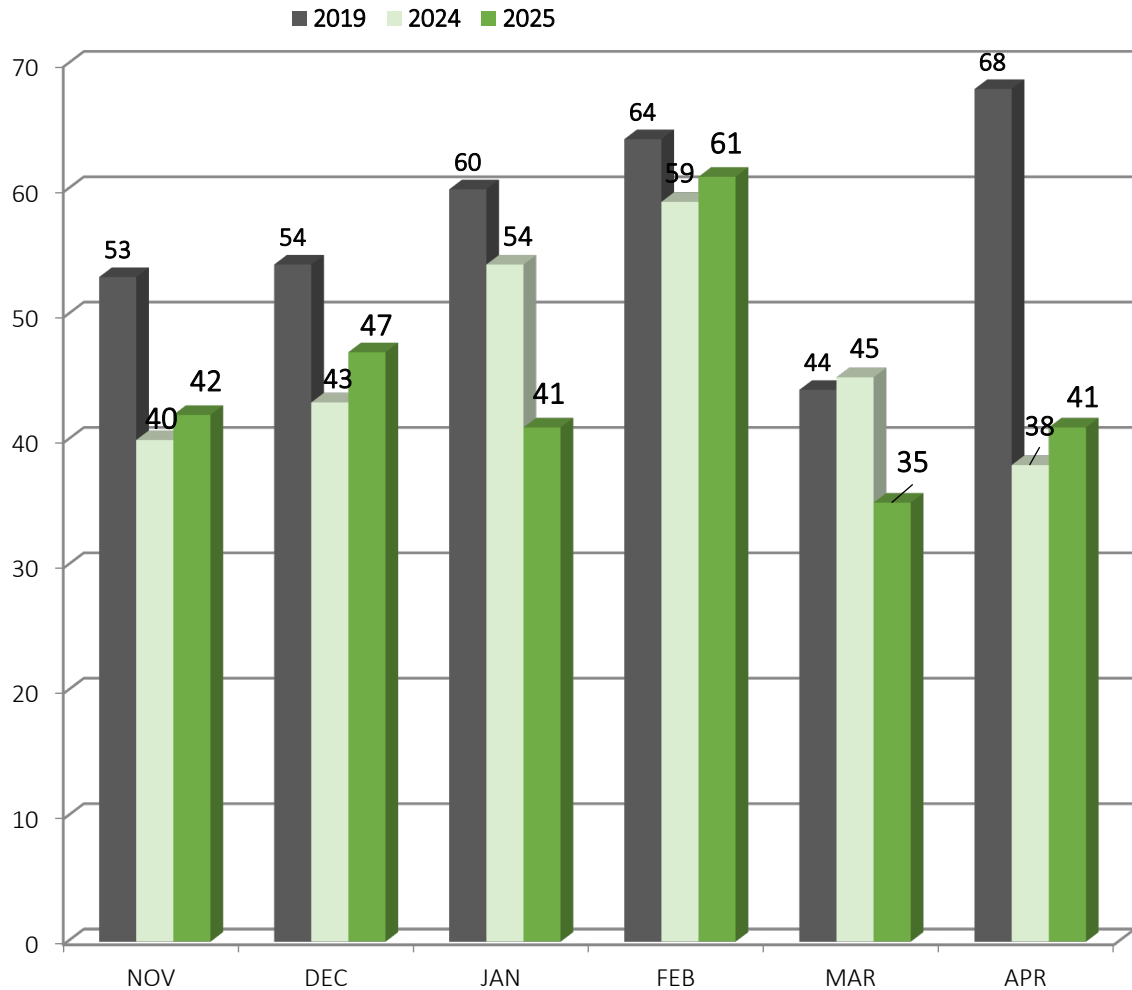

1 ST TIME HOMELESSNESS STATISTICS	All Intakes	1 ST Time Homeless Intakes	% of Shelter's Intakes	% of All Intake	% of 1 ST Time Homeless Intakes
Through These Doors	5/5	1 / 1	20%	1%	2%
Family Shelter	7/24	0	0%		
Joe Kreisler	5	4	80%	3%	10%
Milestone	18	15	83%	10%	37%
HSC (Men)	56	12	21%	8%	29%
HSC (Women)	26	3	12%	2%	7%
Florence House	20	6	30%	4%	15%
Elena's Way	5	0	0%		
166 Riverside	15	0	0%		
TOTAL	157	41		26%	100%

PORTLAND, CITY-WIDE APRIL, 2025 CTOs FROM SHELTER

Total Current Criminal Trespass Orders

2024 2025

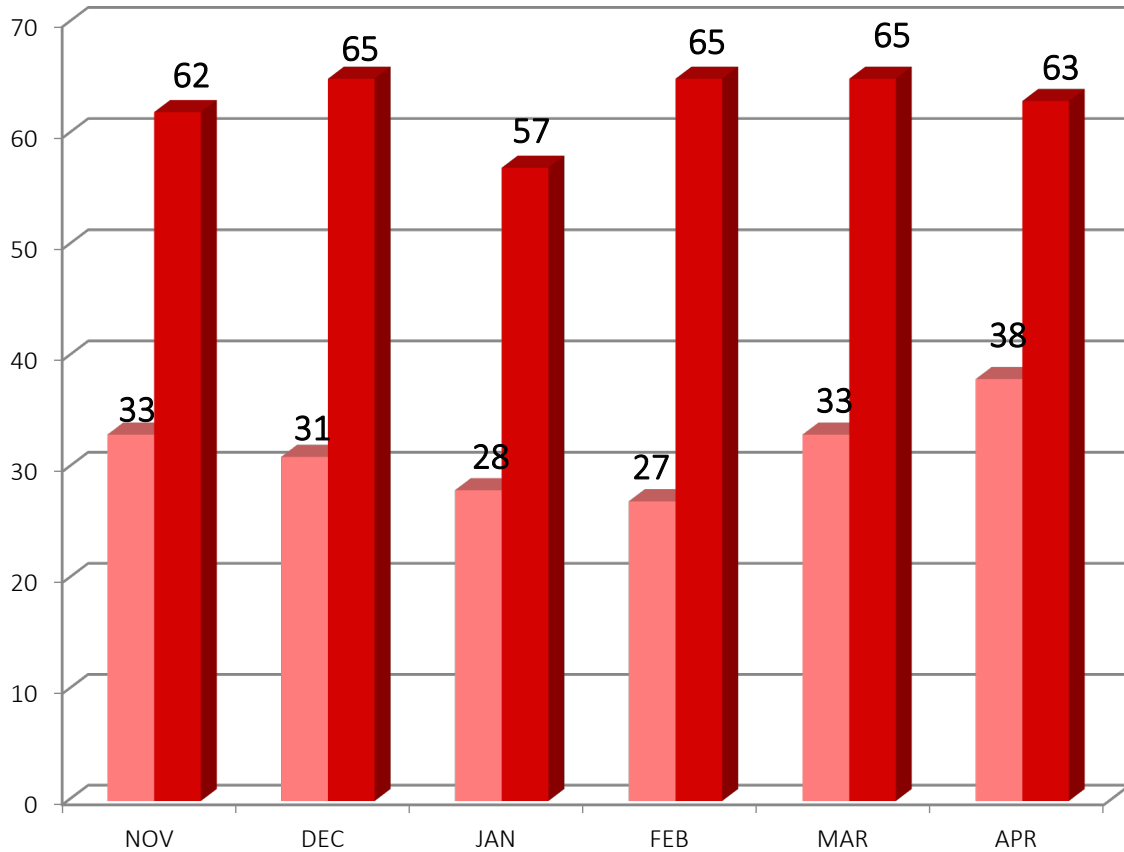

CTO STATISTICS	CTOs in the Month	Current CTOs*
Family Shelter	0	0
Joe Kreisler	0	4
Milestone	0	18
HSC	5	35
Florence House	0	5
Elena's Way	0	1
166 Riverside	0	0
TOTAL	5	35

CTOs Issued in the Month

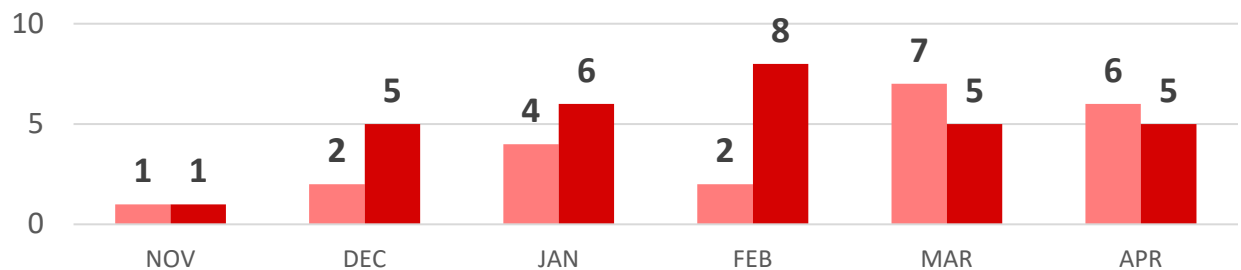

PORTLAND, CITY-WIDE APRIL, 2025 HOUSING PLACEMENTS BY TYPE

	PSH	BRAP	Recover Home	Group Home	Assisted Living	Housing Project/PBV	STEP	Family Reunification	PNMI	Sect. 8/HCV	RRH**	TLP	College Dorm	GA	No Subsidy	Other
Through These Doors																
Family Shelter								1						4	3	
Joe Kreisler									1						1	1
Milestone																
HSC (Men)						3		2						1		
HSC (Women)	1					1		1						1	1	
Florence House			1							1						
Elena's Way																
166 Riverside														7		
TOTAL	1		1			4		4	1	1				13	5	1

*Foster placement

**Non family reunification RRH

Distribution of the Placements in the Month: 31



2025 Placements: 163



PORTLAND, CITY-WIDE
 APRIL, 2025
 SHELTER COUNT BY
 NIGHT

On April: 30
 695 individuals
(including families)
 were utilizing shelter
 services in Portland

Calendar Day	Through These Doors	Family Shelter	Florence House	Joe Kreisler	Milestone	HSC Beds	TTD Hotels	Elena's Way	166 Riverside	Total Bed Nights
1	15	132	38	17	39	247	0	38	154	680
2	13	132	40	22	34	253	0	38	159	691
3	12	132	38	15	38	240	0	38	153	666
4	13	132	39	15	34	243	0	38	151	665
5	14	132	38	15	39	244	0	38	150	670
6	14	132	39	18	36	236	0	38	143	656
7	14	132	39	17	36	243	0	38	155	674
8	14	132	39	19	38	250	0	38	152	682
9	14	132	37	20	38	255	0	38	157	691
10	14	130	39	19	38	256	0	39	160	695
11	14	128	39	18	38	252	0	39	155	683
12	14	128	37	21	39	241	0	39	148	667
13	14	129	38	20	39	246	0	39	156	681
14	14	129	42	18	36	255	0	39	154	687
15	15	127	40	16	40	250	0	37	155	680
16	15	127	40	18	38	255	0	37	155	685
17	15	125	40	14	39	255	0	37	156	681
18	15	118	41	13	37	251	0	37	155	667
19	15	118	41	12	34	244	0	37	150	651
20	14	118	39	18	38	233	0	37	150	647
21	14	118	43	15	37	243	0	37	153	660
22	16	118	40	16	40	243	0	37	150	660
23	16	124	42	15	38	245	0	37	154	671
24	16	124	40	14	37	251	0	37	154	673
25	16	124	38	16	34	256	0	38	151	673
26	16	124	36	14	38	255	0	38	141	662
27	16	124	37	13	37	251	0	39	150	667
28	16	129	41	15	36	256	0	39	152	684
29	16	129	41	15	34	256	0	39	155	685
30	16	129	39	17	39	258	0	39	158	695
Total	440	3,808	1,180	495	1,118	7,463	0	1,139	4,586	20,229
Avg/night	15	127	39	17	37	249	0	38	153	674
Highest	16	132	43	22	40	258	0	39	160	695
Lowest	12	118	36	12	34	233	0	37	141	647

HOMELESS SERVICES CENTER & COMMUNITY OVERFLOW HOUSING PLACEMENT DATA

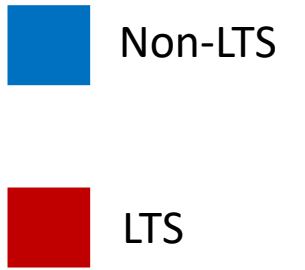

2024 HSC Placements: Non/Long Term Stayer

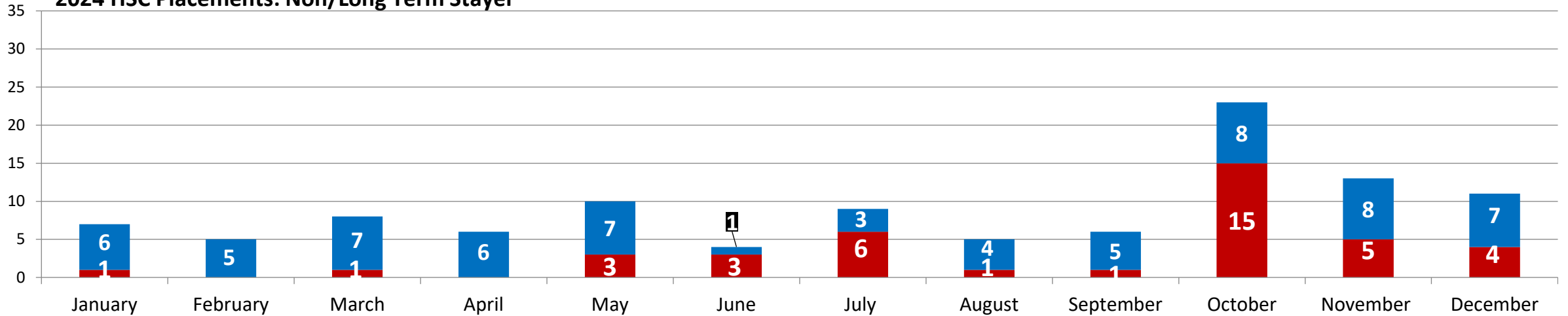

2025 HSC Placements: Non/Long Term Stayer

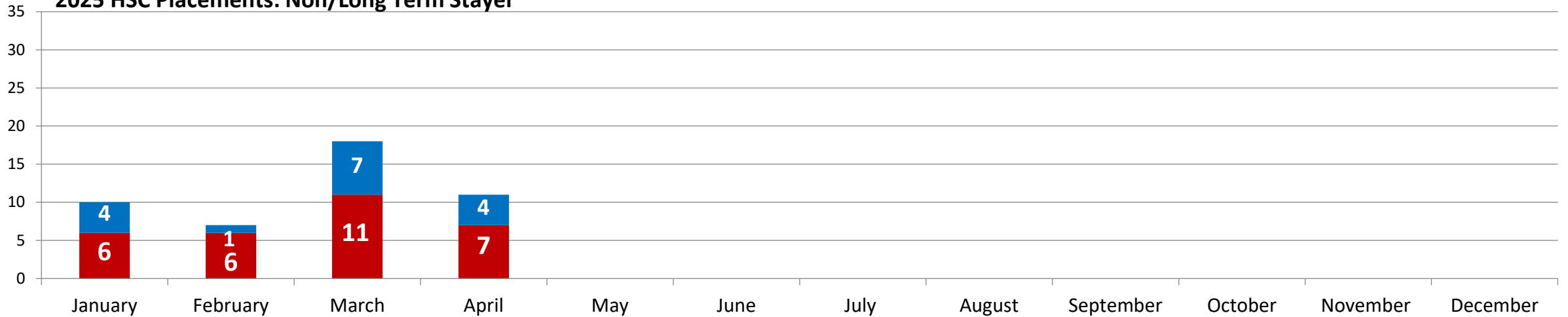

HOMELESS SERVICES CENTER PERMANENT AND TRANSITIONAL 2025 HOUSING PLACEMENT DATA

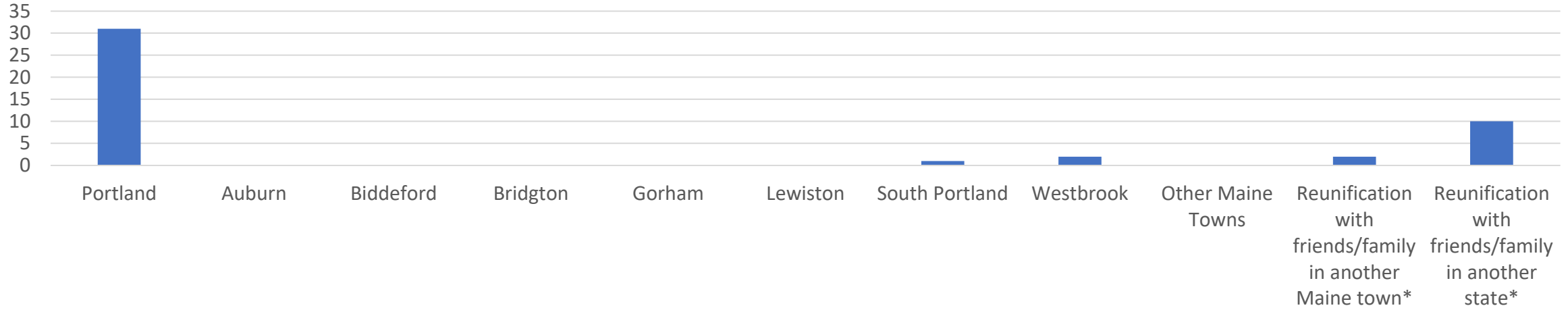

	Jan	Feb	Mar	Apr	May	Jun	Jul	Aug	Sep	Oct	Nov	Dec	TOTAL	%
TOTAL HOUSING PLACEMENTS	10	7	18	11									46	100%
Portland	7	2	14	8									31	67%
Auburn														0%
Biddeford														0%
Gorham														0%
Lewiston														0%
South Portland	1												1	2%
Westbrook		1	1										2	4%
Other Maine Towns														0%
Reunification with friends/family in another Maine town*		1		1									2	4%
Reunification with friends/family in another state*	2	3	3	2									10	22%

FAMILY SHELTER PERMANENT AND TRANSITIONAL HOUSING PLACEMENT DATA

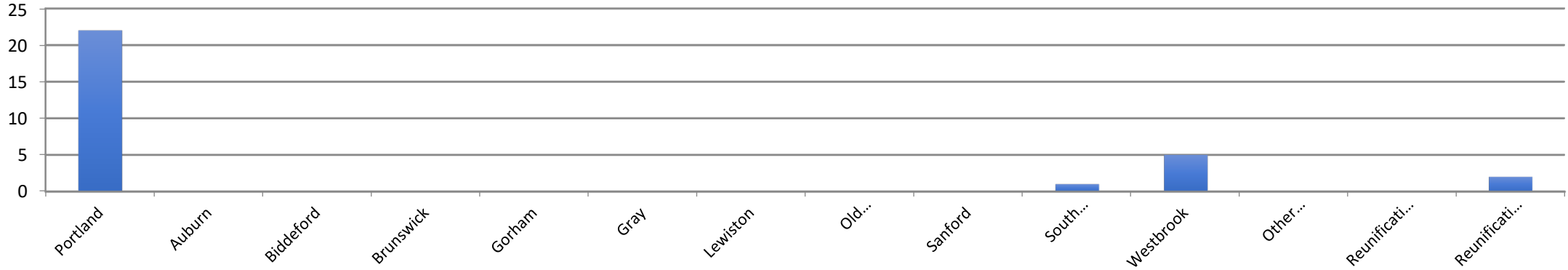

	Jan	Feb	Mar	Apr	May	Jun	Jul	Aug	Sep	Oct	Nov	Dec	TOTAL	100%
TOTAL HOUSING PLACEMENTS	11	4	7	8									30	
Portland	9	3	6	4									22	73%
Auburn														0%
Biddeford														0%
Brunswick														0%
Gorham														0%
Gray														0%
Lewiston														0%
Old Orchard Beach														0%
Sanford														0%
South Portland	1												1	3%
Westbrook	1	1		3									5	17%
Other Maine Town														0%
Reunification with friends/family in another Maine town														0%
Reunification with friends/family in another state			1	1									2	7%